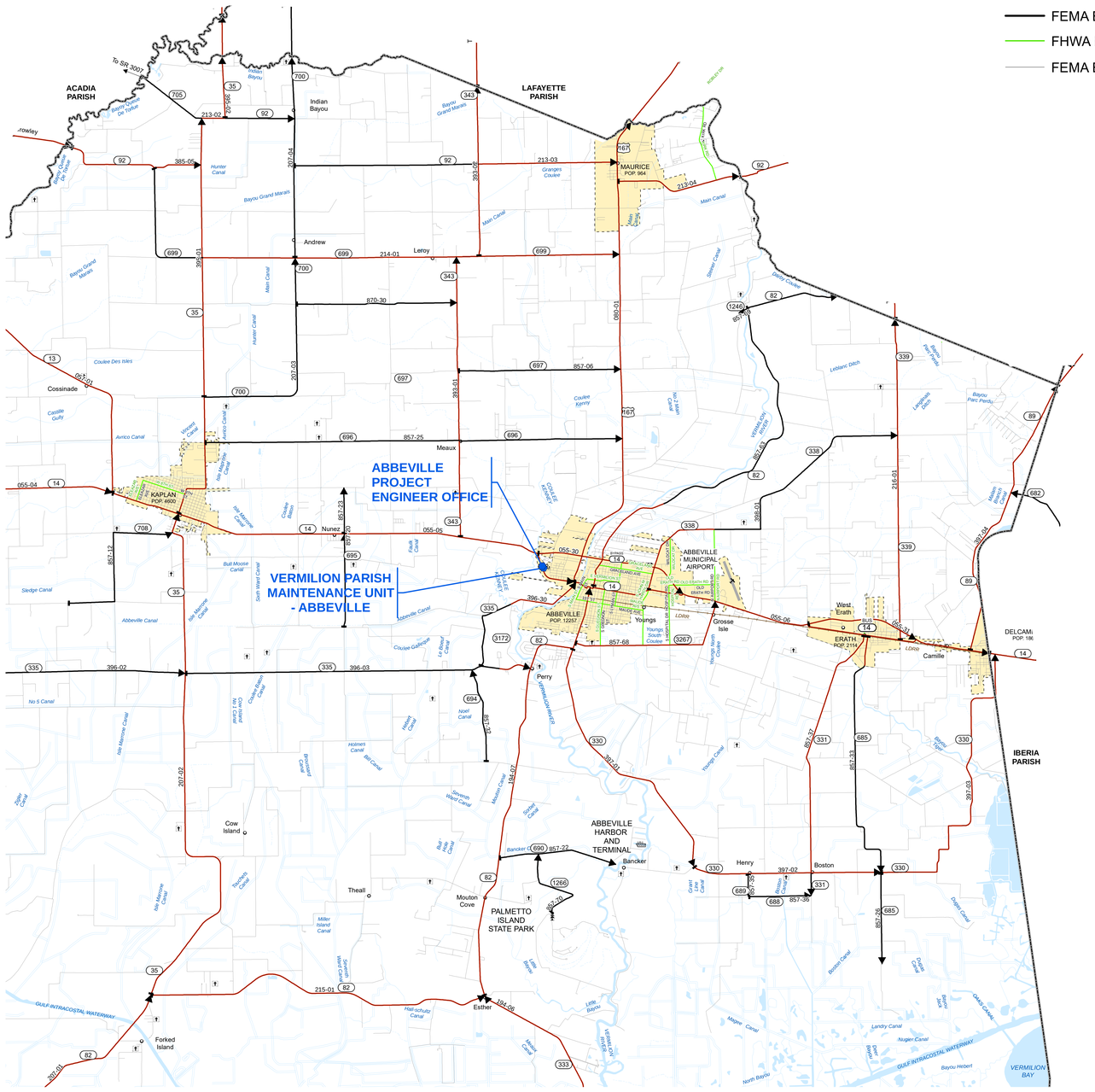

DOTD FACILITIES
FHWA ELIGIBLE STATE ROUTES
FEMA ELIGIBLE STATE ROUTES
FHWA ELIGIBLE LOCAL STREETS
FEMA ELIGIBLE LOCAL STREETS

- LATITUDE/LONGITUDE
- AIRPORT - LIMITED FACILITY
- AIRPORT - MAJOR FACILITY
- AMTRAK TERMINALS
- BUS TERMINAL
- CITY, TOWN, OR COMMUNITY CENTER
- CEMETERY
- DAM
- DOTD FACILITY - CONSTRUCTION UNIT
- DOTD FACILITY - DISTRICT HEADQUARTERS
- DOTD FACILITY - MAIN HEADQUARTERS
- DOTD FACILITY - MAINTENANCE UNIT
- DOTD FACILITY - PROJECT ENGINEER OFFICE
- DOTD FACILITY - STORAGE SITE
- DOTD FACILITY - SUB-DISTRICT HEADQUARTERS
- INTERSTATE EXITS
- PORT- DEEP DRAFT
- PORT- COASTAL
- PORT- INLAND
- RAILROAD FREIGHT FACILITY
- MILITARY FACILITY
- MUSEUM - NON-STATE OWNED
- PARISH SEAT
- MUSEUM - STATE OWNED
- STATE HISTORIC SITE
- STATE POLICE HEADQUARTERS
- STATE PARK
- STATE PRESERVATION AREA
- WEIGH STATION
- STATE WELCOME CENTER
- TOURIST INFORMATION CENTER
- HIGHWAY BRIDGE (LEGEND)
- HIGHWAY TUNNEL (LEGEND)
- INTERSTATE
- US HIGHWAY
- STATE HIGHWAY
- PROPOSED ROADS
- PRIVATE
- AIRPORT RUNWAYS
- RAILROAD
- STATE BOUNDARY
- PARISHES/COUNTY
- CANAL, DITCH, OR AQUEDUCT
- INTERMITTANT CANAL, DITCH, OR AQUEDUCT
- INTERMITTANT STREAM
- PERENNIAL CANAL, DITCH, OR AQUEDUCT
- PERRENIAL STREAM
- STREAM
- SECTION LINES
- TOWNSHIP/RANGE LINES
- PUBLIC LAND
- CITY LIMITS
- WATER BODIES

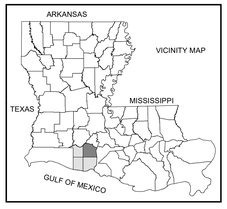

0 1.25 2.5 5 Miles
0 1.25 2.5 5 Kilometers

EMERGENCY RELIEF FUNDING ELIGIBILITY

VERMILION PARISH

NORTHEAST SECTION

LOUISIANA

Map Updated: July 2021

CENSUS 2010 POPULATION 57,999

PREPARED BY THE
DEPARTMENT OF TRANSPORTATION AND DEVELOPMENT
OFFICE OF MULTIMODAL PLANNING

IN COOPERATION WITH THE
U.S. DEPARTMENT OF TRANSPORTATION
FEDERAL HIGHWAY ADMINISTRATION

SHEET 2 OF 4

LOUISIANA DEPARTMENT OF TRANSPORTATION & DEVELOPMENT

THIS MAP HAS BEEN PREPARED BY THE LOUISIANA DEPARTMENT OF TRANSPORTATION AND DEVELOPMENT
OFFICE OF PLANNING
AND PROGRAMMING
IN COOPERATION WITH THE
U.S. DEPARTMENT OF TRANSPORTATION-
FEDERAL HIGHWAY ADMINISTRATION.
www.dotd.louisiana.gov – GIS/Maps Online
PRINTED COPIES OF THIS MAP ARE AVAILABLE FOR PUBLIC USE AT A NOMINAL COST
PLEASE SEE THE FOLLOWING CONTACT INFORMATION:
DEPARTMENT OF TRANSPORTATION AND DEVELOPMENT
SECTION 26, ENTERPRISE SUPPORT SERVICES.
RMU- MAP SALES
P.O. BOX 94245
BATON ROUGE, LA 70804-9245
(225) 379-1107 or (225) 379-1183

DATA ON THIS MAP IS PREPARED BY GIS PROFESSIONALS INTENDED FOR INTERNAL PLANNING USE ONLY.
ALTHOUGH THIS DATA IS NOT SURVEY GRADE, IT HAS BEEN SUBJECTED TO MANY RIGOROUS TESTS – ALL WITH EXCELLENT RESULTS – NO WARRANTY, EXPRESSED OR IMPLIED, IS MADE AS TO THE ACCURACY OF THE DATA, NOR SHALL THE FACT OF DISTRIBUTION OR PLACING INTO USE CONSTITUTE BOTH ASSUMED NO LIABILITY IN ANY CONNECTION THERE WITH, AND ASSUMES NO RESPONSIBILITY TO DISTRIBUTE FUTURE MODIFICATIONS OR CORRECTIONS THAT MAY BE MADE.
PROJECTION: NAD_1983_UTM_Zone_15N
Zone_Number: 15
False_Easting: 500000.000000
False_Northing: 0.000000
Central_Meridian: -93.000000
Scale_Factor: 0.999600
Latitude_Of_Origin: 0.000000
HORIZONTAL DATUM: NORTH AMERICAN DATUM OF 1983

\\gis1new\DOTD_Publish\Maps_for_Printing\Emergency_Relief_Funding_Maps\District_03\Vermilion_NorthEast_Emergency_Funding.mxd